

EAGLE HEIGHTS Phase 1

PLAN OF PROPOSED SUBDIVISION OF PART OF W. 1/2 SEC. 11- TWP. 37 - RGE. 4 - W. 3rd M. RM OF CORMAN PARK NO 344 SASKATCHEWAN SCALE 1:2000

Dimensions shown are in metres and decimals thereof. Portion of this plan to be subdivided is outlined in red with a bold, dashed line and contains 17.17± ha (42.43± ac) which includes 1.26± ha (3.11± ac) for street. Distances are approximate and may vary by ±5 metres. Topographic survey performed October 2012.

Minimum building elevations: Pond 1: 553.1 metres Pond 2: 554.5 metres Pond 3: 551.9 metres

B.J. Luedt August 31, 2020 Saskatchewan Land Surveyor



Registered Owner dd/mm/yy The signature above indicates that I (we) approve the Plan of Proposed Subdivision as presented.

Prepared by Webb Surveys 12-2401cc CAS

NE 1/4 SEC 10 37-4-3

NE 1/4 SEC 11-37-4-3

SE 1/4 SEC 11-37-4-3

Plan No 102197022

97507510

EAGLE RIDGE ROAD

Plan

Reg'd

ESTATES

RIDGE ROAD

EAGLE RIDGE ROAD

Plan

Reg'd

BB

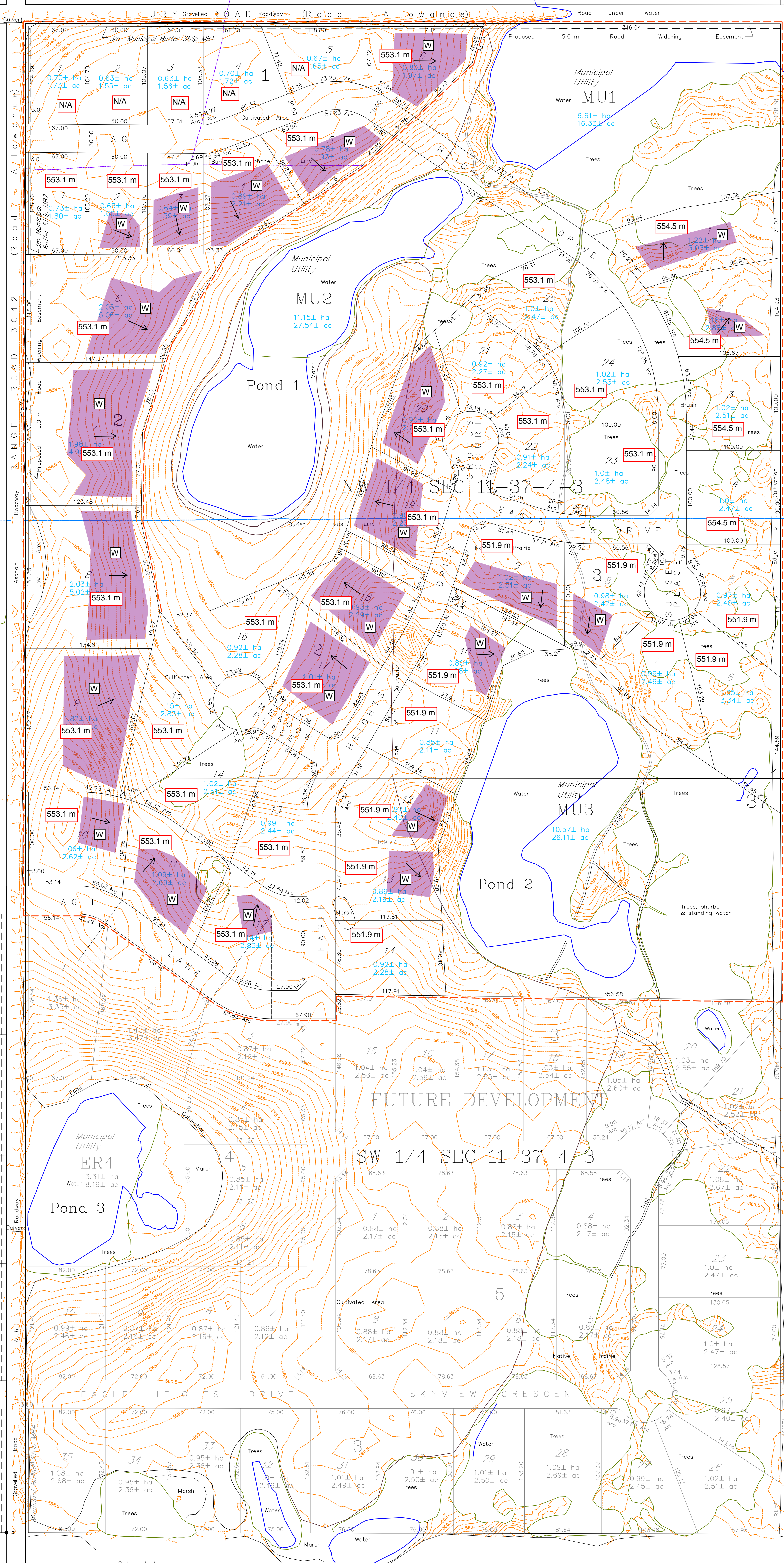

FUTURE DEVELOPMENT SW 1/4 SEC 11-37-4-3